

UNIVERSAL BOOTH

Intuitive & accessible for everyone

BY

S+ARCK®



Photomaton®

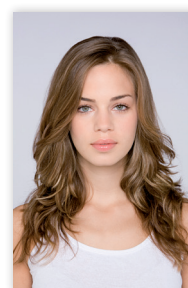
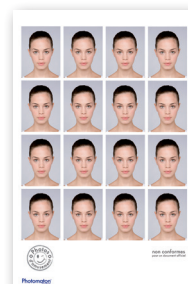
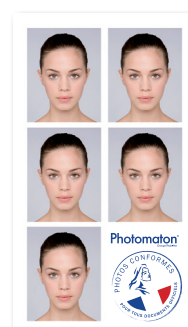

Photomaton®
Groupe Photo-Me

Photo-Me®

KIS
Photo-Me Group

Prontophot®
Photo-Me Group

FOTOFIX®
Photo-Me International Group

PRONTO♦PHOT

Foto-Jà!

UNIVERSAL BOOTH BY S+ARCK®

Intuitive & accessible for everyone

Developed in co-operation with CRIDDEV, the French research centre for integration in living spaces, the Universal Photobooth meets the high usage quality criteria for all kinds of customers whatever their physical, sensory, psychological, mental, cognitive, cultural or age differences.

- Wheelchair accessible: the seat can be easily folded away, 1kg upwards and 2.5kg downwards.
- Easy transfer from a wheelchair onto the seat thanks to integrated support bars
- Anti-slip floor
- Step for people of small stature and children
- Inclined keypad with large buttons of different colours
- Automatic camera adjustment
- Vocal assistance for visually impaired customers
- Written instructions and demonstration video for hearing impaired customers
- Amplifier for hearing aid loops
- Guidance software for the customer



INCLINED KEYPAD WITH LARGE COLOURED BUTTONS



MAGNETIC LOOP HEARING AID AND T COIL COMPATIBLE

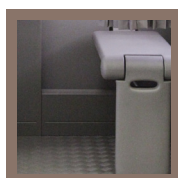

STEP



FOLDABLE SEAT



SUPPORT BARS

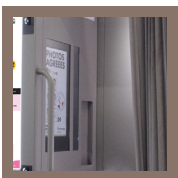

VIDEO GUIDANCE - AUTOMATIC CAMERA ADJUSTMENT

COMPLIANT ID PHOTOS

- The "ID-Photomaton" patent guarantees ICAO (International Civil Aviation Organization) compliant ID photos. Software approved by the French home office.
- WYSUWYG (What you see is what you get) technology allowing the customer to view the photo on the screen before it is printed.

COMPATIBLE WITH EPHOTO SERVICE

Only in France.



PRODUCTS OFFERED

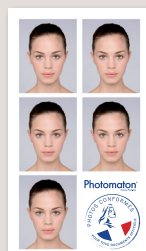

ICAO compliant ID photos

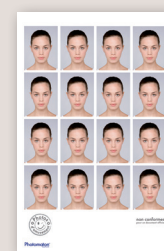

Mini photos in colour



Portrait in colour



Technical Specifications

- **Camera:** High Definition camera
- **Printer:** thermal sublimation
- **Resolution:** > 300 dpi
- **Print speed:** 8 seconds per photo
- **Printing format:** 10x15 cm
- **Capacity:** 600 prints per printer
- **Consumables:** roll of thermal photo paper, thermal sublimation ink ribbon
- **Interface:** 20" screen with 5 button control panel
- **Lighting:** low energy LED
- **Advertising screen:** LED backlit
- **Dimensions:** without top sign: 193cm(H) x 150cm(W) x 106 cm (D), with top sign: 219 cm (H)x 150cm (W) x 106cm (D)
- **Weight:** 340 kg
- **Energy consumption:** 430W on standby, 650W printing. Option to program operation time.
- **Power supply:** 230V/50Hz/6A or country adaptation
- **Payment options:** card reader and contactless, vandalism proof coin mechanism, bill acceptor
- **Certifications:** CE (EN60950-1 and CEM)

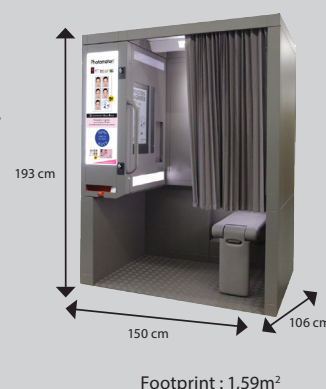

Eco-friendly: Operation: Low consumption bulbs. Stand by system controlled by timers. Disposal: separation techniques and de-pollution process. The recycling of all waste and components used by the machine are dealt with by industry specialists.

Photomaton®
Groupe Photo-Me

Photomaton® SAS - 4 rue de la Croix Faron - 93217 La Plaine Saint-Denis
Tél : 01 49 46 17 20 - Fax : 0149 46 17 39 - e-mail : commercial@photomaton.fr
www.photomaton.fr